PRP USB Driver Installation

Printer USB connect to PC

“My Computer>>Proprieties>>Hardware>>Device Manager>> Ports (COM & LPT)”and see

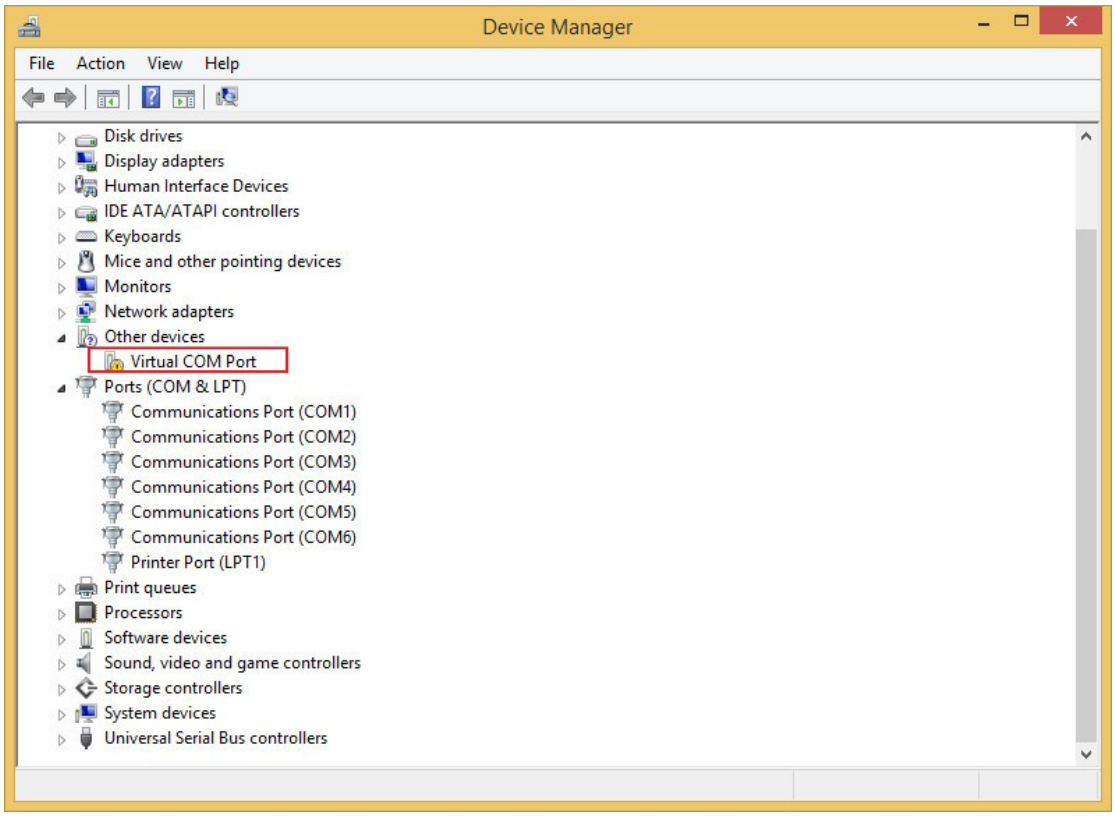

Install USB Virtual Serial Port Driver , Select x64 or x86 folder

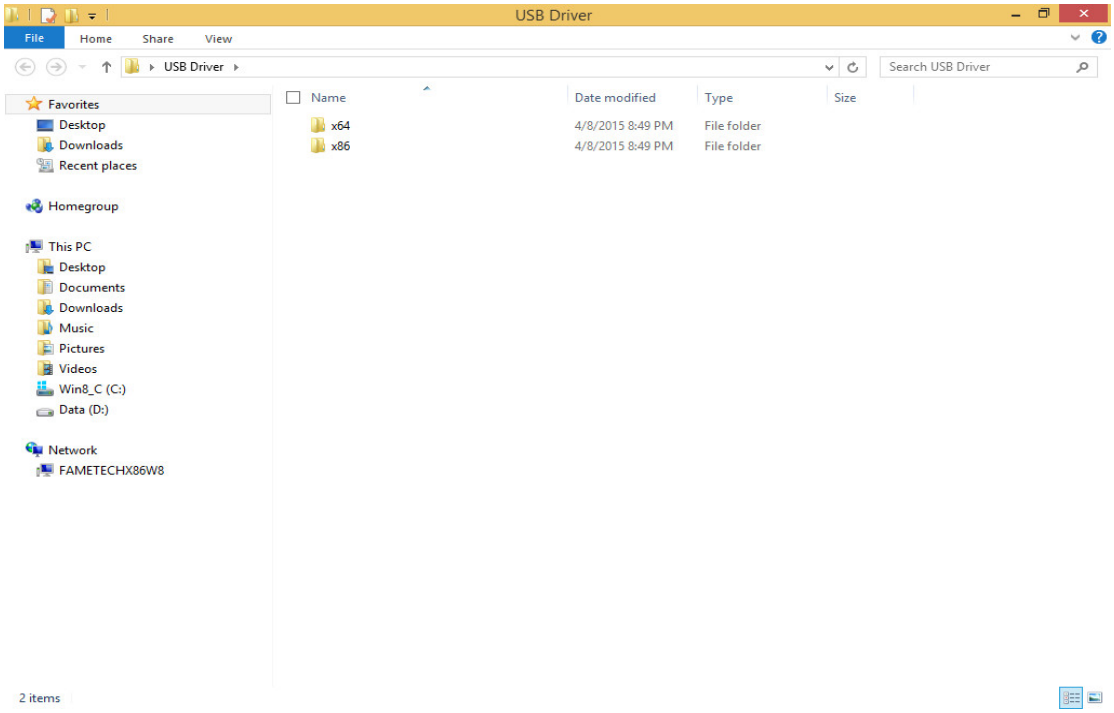

My OS is x86, so run dpinstx86

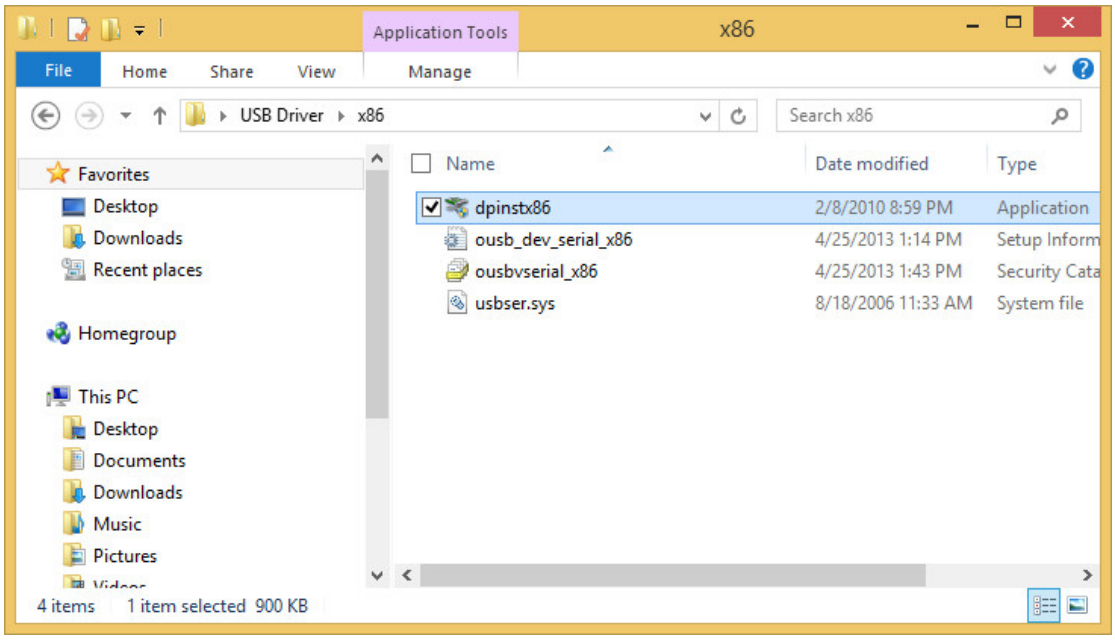

Press “Next:

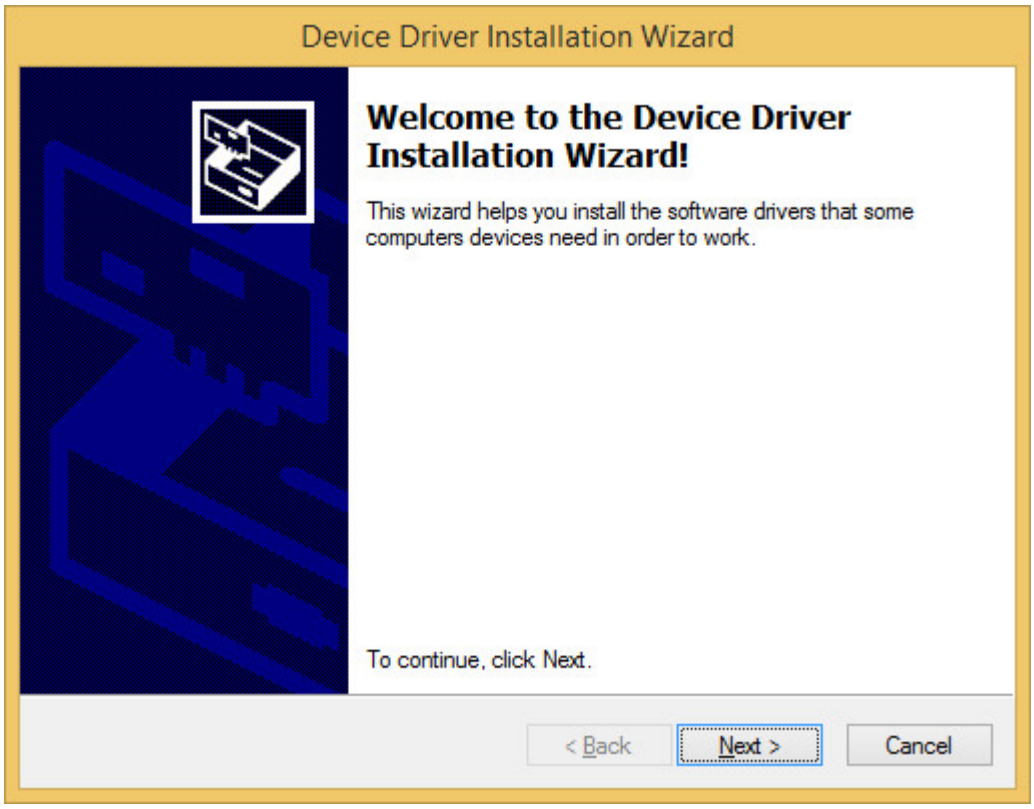

Press “ Install this driver software anyway” button

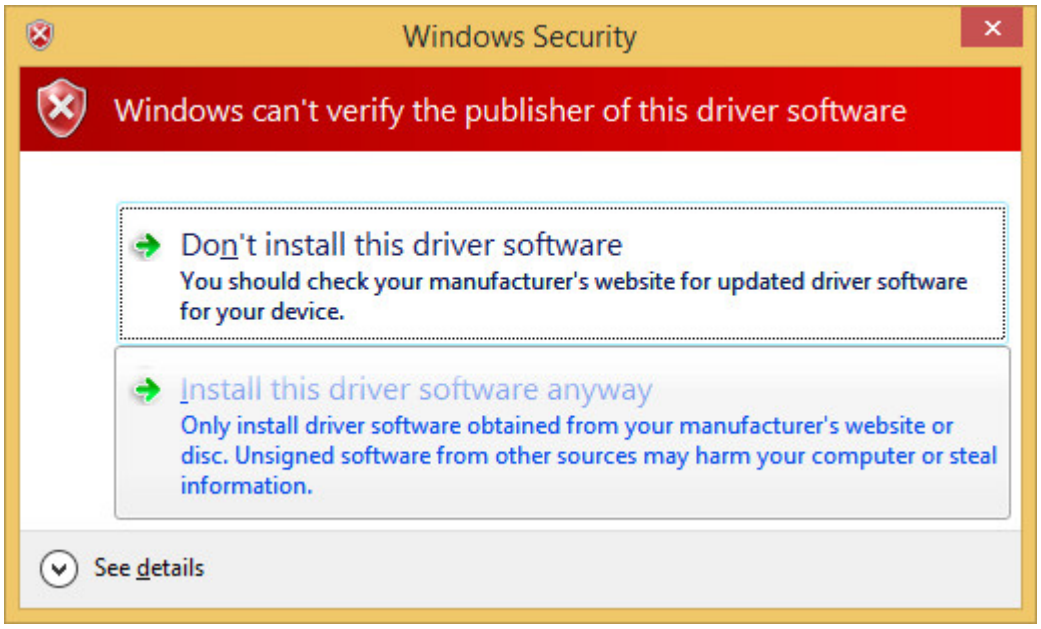

Press “Finish”

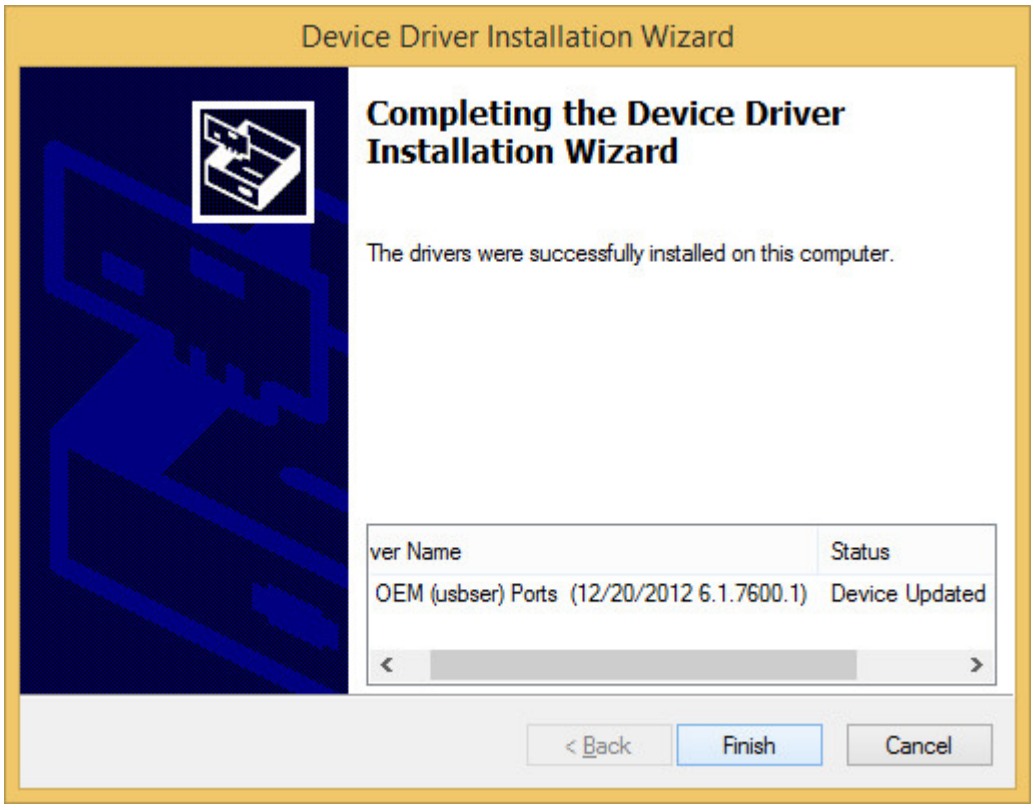

Check “My Computer>>Proprieties>>Hardware>>Device Manager>> Ports (COM & LPT)”and see the Virtual COM Port Number on COM9

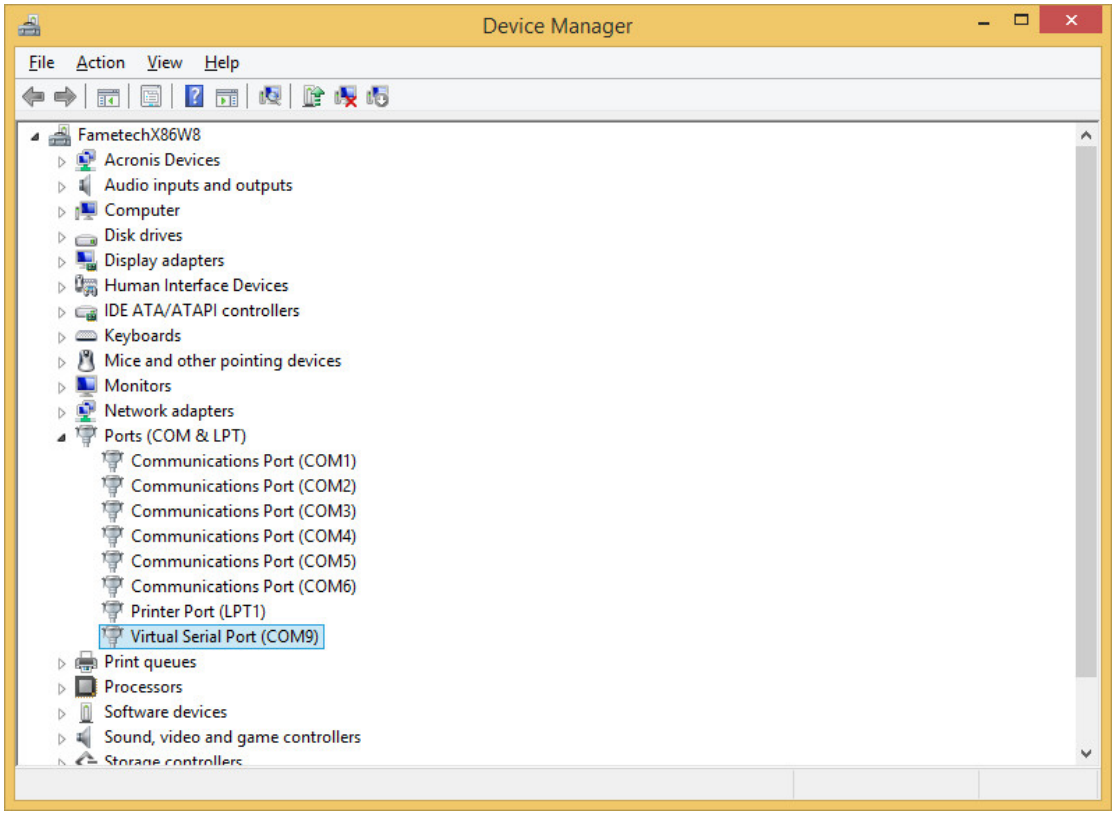
Device Manager
File
Action
View
Help
FametechX86W8
Acronis Devices
Audio inputs and outputs
Computer
Disk drives
Display adapters
Human Interface Devices
IDE ATA/ATAPI controllers
Keyboards
Mice and other pointing devices
Monitors
Network adapters
Ports (COM & LPT)
Communications Port (COM1)
Communications Port (COM2)
Communications Port (COM3)
Communications Port (COM4)
Communications Port (COM5)
Communications Port (COM6)
Printer Port (LPT1)
Virtual Serial Port (COM9)
Print queues
Processors
Software devices
Sound, video and game controllers

Restart PC

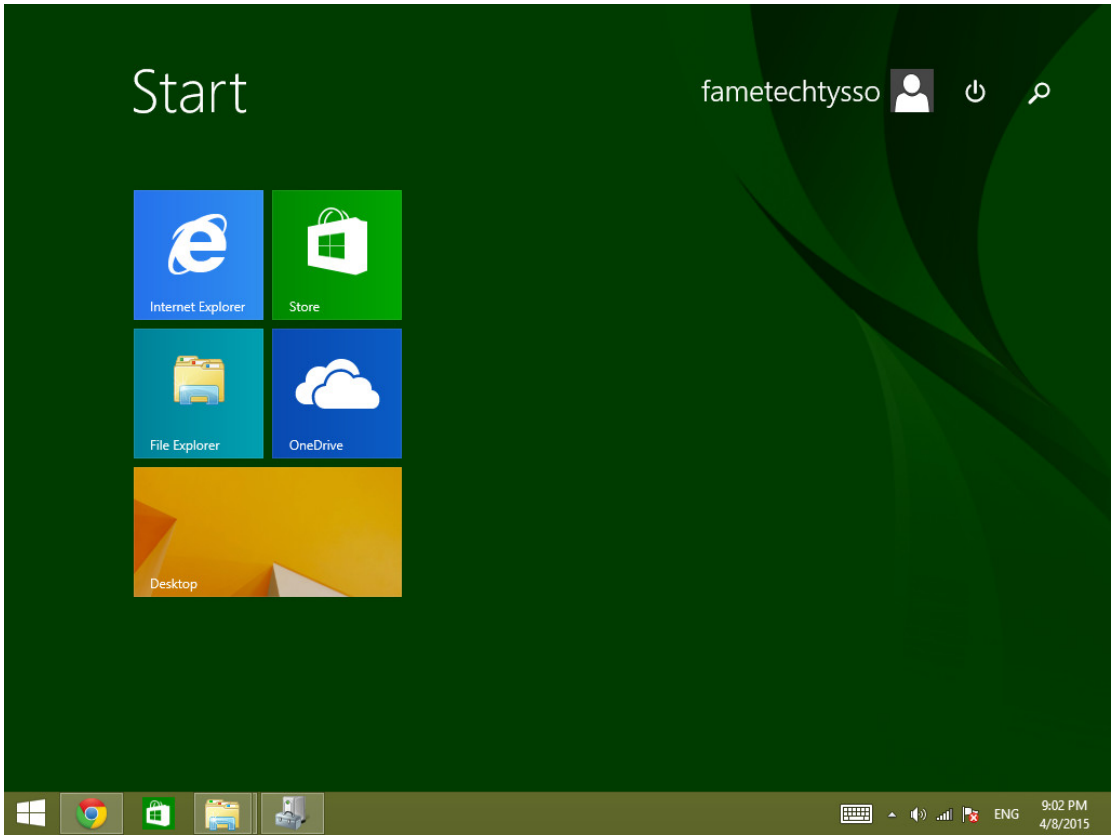
Start
fametechtysso
Internet Explorer
Store
File Explorer
OneDrive
Desktop
ENG
9:02 PM
4/8/2015

Install PRP Driver

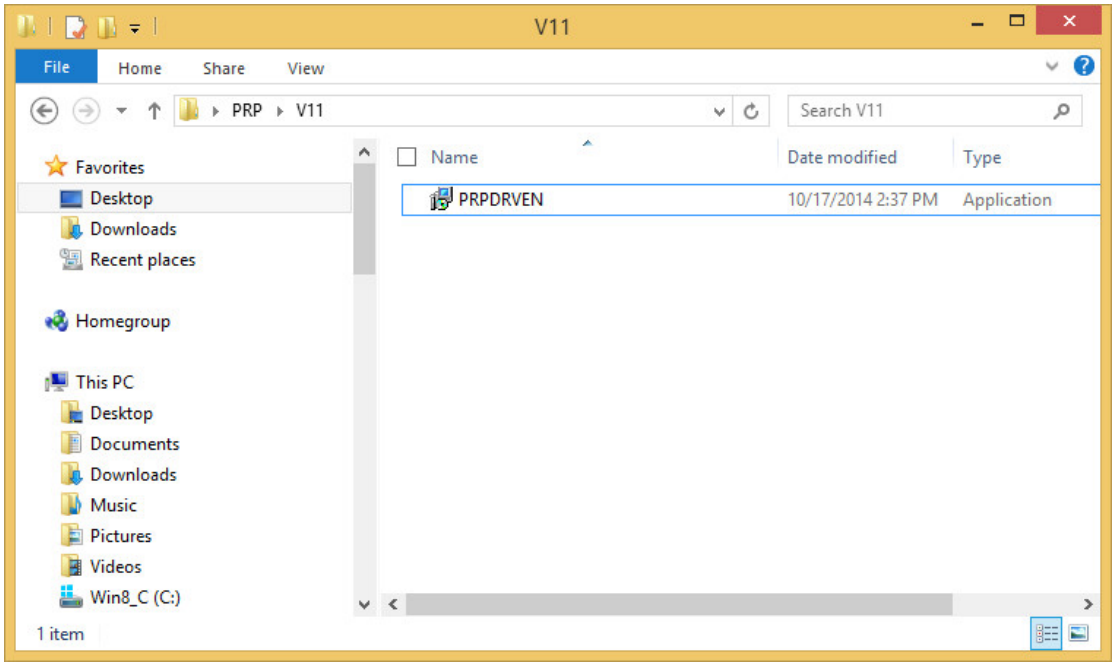

Press “Next”

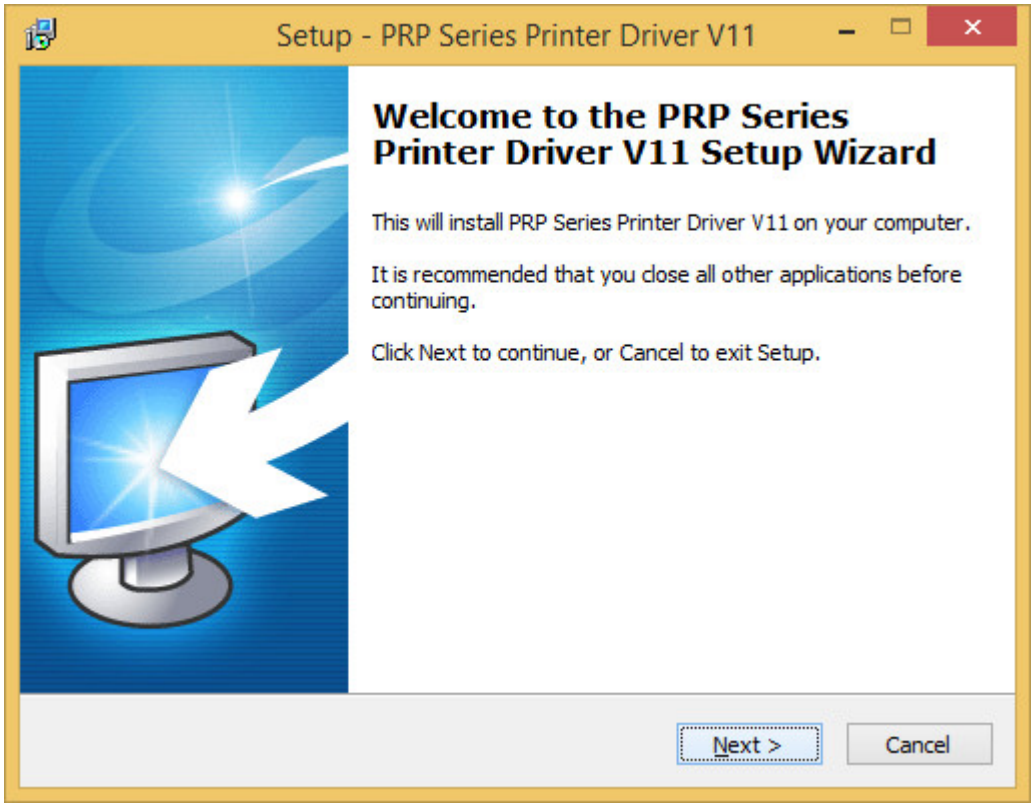

Select Windows 8

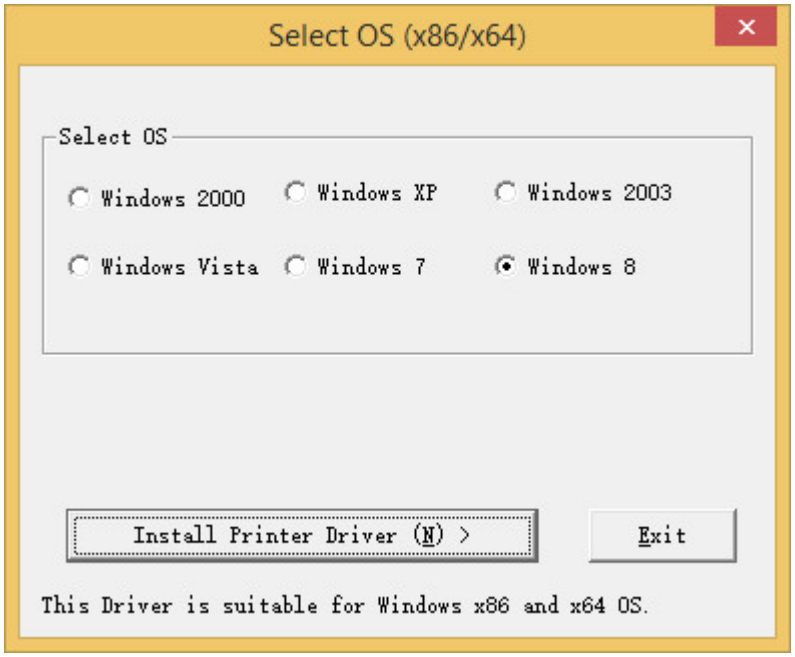

Select PRP-300

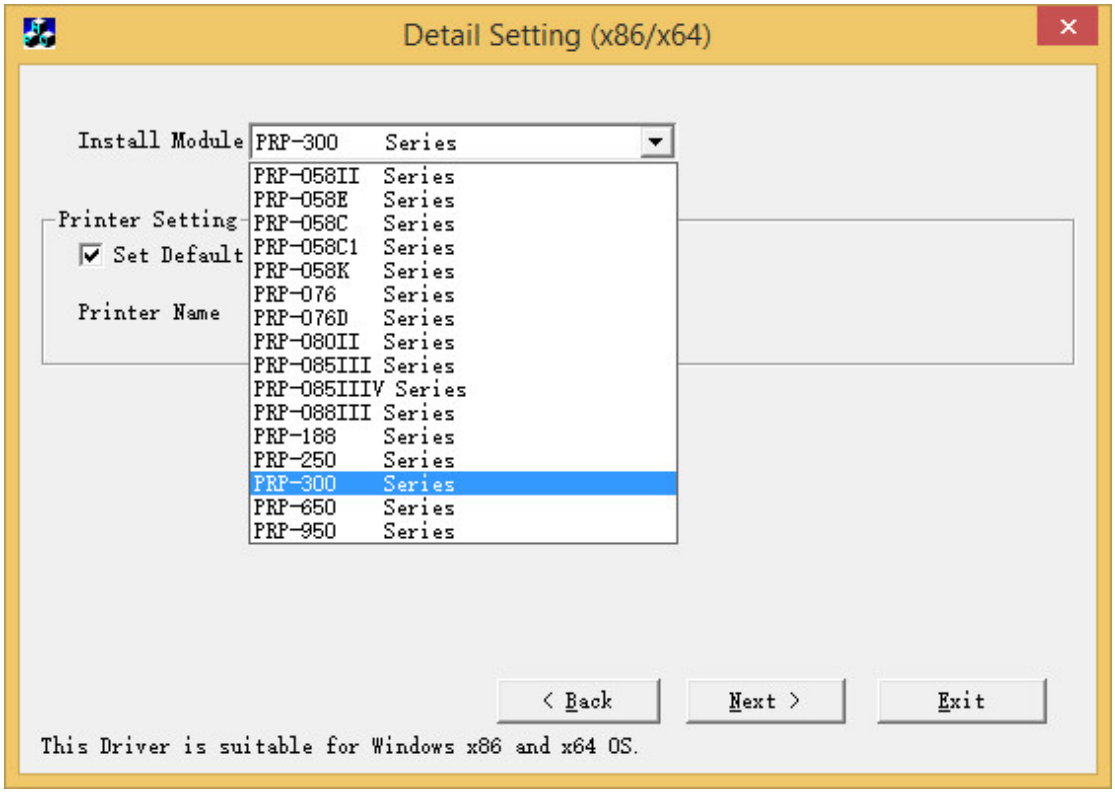

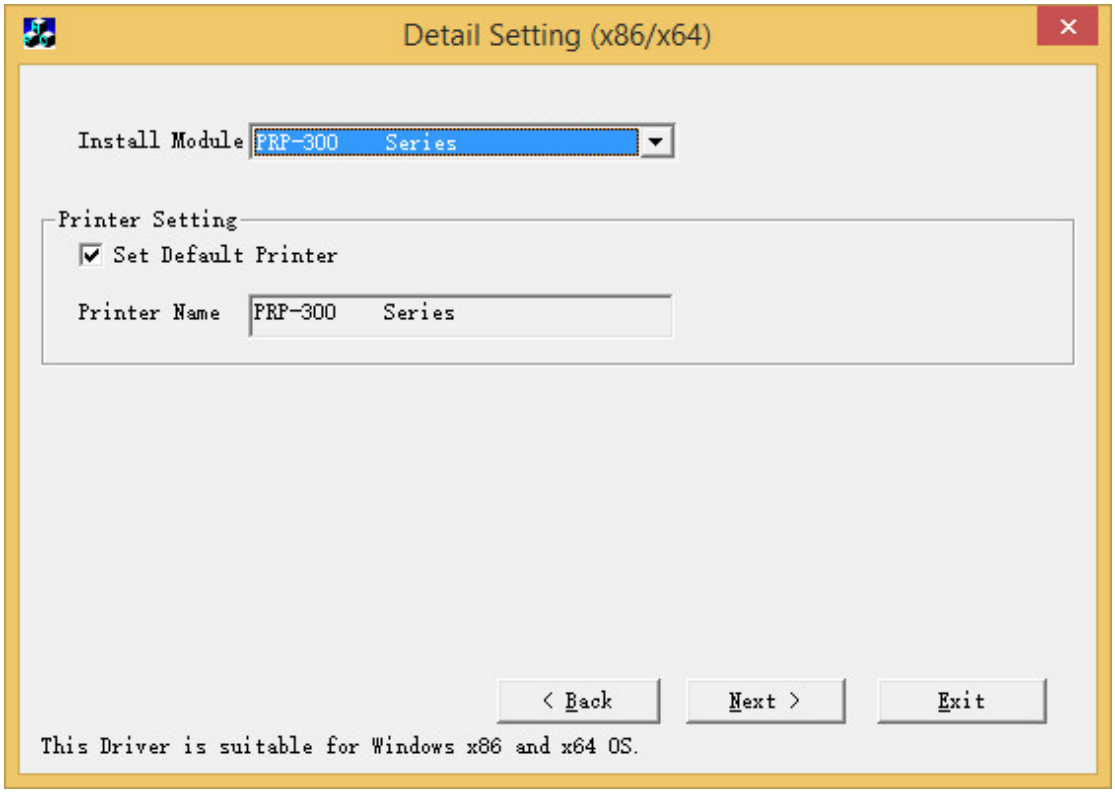
Detail Setting (x86/x64)
Install Module
PRP-300 Series
Printer Setting
Set Default Printer
Printer Name
PRP-300 Series
< Back
Next >
Exit
This Driver is suitable for Windows x86 and x64 OS.

Select COM9

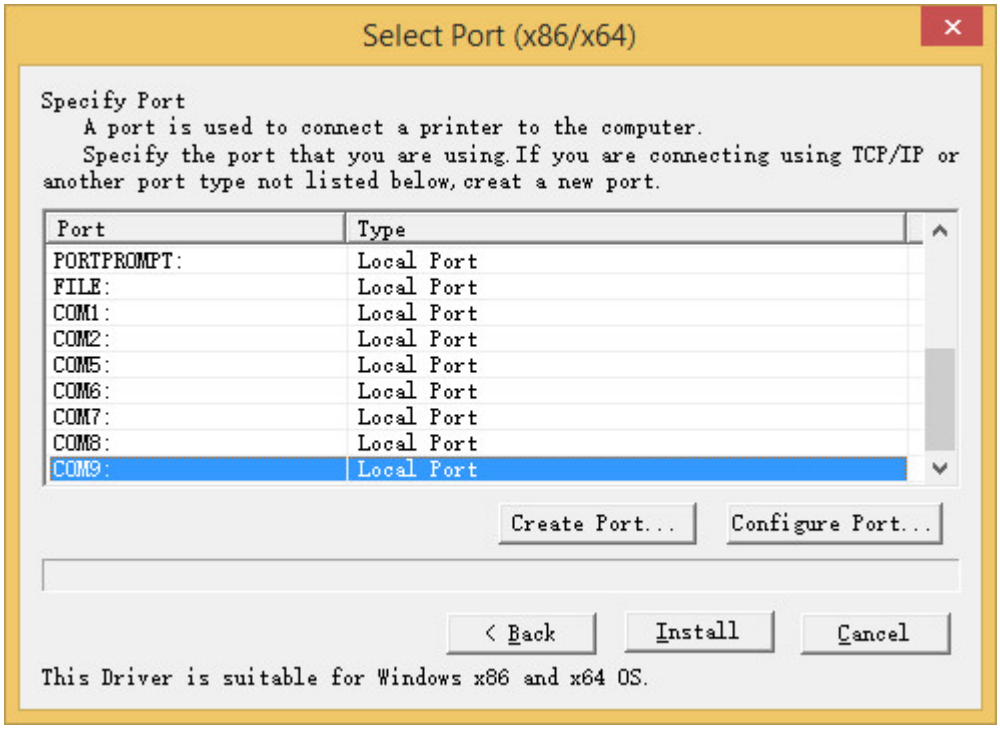
Select Port (x86/x64)
Specify Port
A port is used to connect a printer to the computer.
Specify the port that you are using. If you are connecting using TCP/IP or another port type not listed below, creat a new port.
Port
Type
PORTPROMPT:
Local Port
FILE:
Local Port
COM1:
Local Port
COM2:
Local Port
COM5:
Local Port
COM6:
Local Port
COM7:
Local Port
COM8:
Local Port
COM9:
Local Port
Create Port...
Configure Port...
< Back
Install
Cancel
This Driver is suitable for Windows x86 and x64 OS.
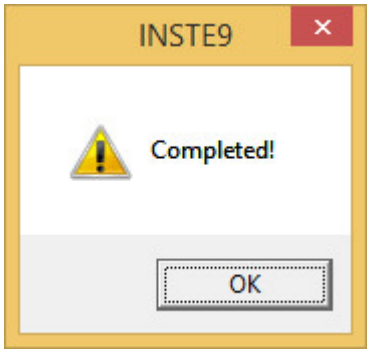
Install Completed.